PROPOSED DEVELOPMENT BOUNDARY

MILLTOWN AGI

GAS TO MILLTOWN PIPELINE

RDX 03 PEAMOUNT ROAD

CP

MP

02

CH 1175.00m

CH 1150.00m

CH 1125.00m

CH 1100.00m

CH 1075.00m

CH 1050.00m

CH 1025.00m

CH 1000.00m

CH 975.00m

CH 950.00m

CH 925.00m

CH 900.00m

Fingleton White

Bridge Street Centre
Portlaoise
Co. Laois
R32 W0CC
Ireland

O.S. MAP Ref.:
2911, 2980-8 & 2980-D

CYAL50489116
© National Mapping Division of Tailte Éireann.

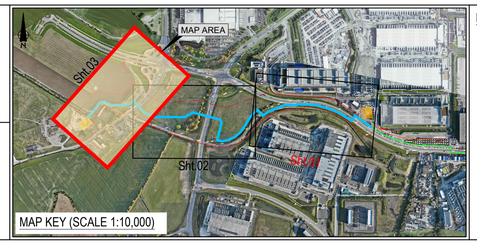

MAP KEY (SCALE 1:10,000)

LEGEND:

- GAS TO MILLTOWN PIPELINE
- GAS TO MICROSOFT PIPELINE
- PROPOSED DEVELOPMENT BOUNDARY
- XX MATCHLINE TO ADJOINING SITE LAYOUT MAP No.
- MP MARKER POST
- CP CATHODIC PROTECTION
- RDX ROAD CROSSING
- RVX RIVER CROSSING

NOTES:

1. PIPELINE SHALL BE CONSTRUCTED IN ACCORDANCE WITH I.S. 328: 2021 AND AD/SP/007.
2. THE PIPELINE ALIGNMENT SHOWN IS FOR PLANNING PURPOSES ONLY.

0 10 20 30 40 50m

SECTION 39A APPLICATION

REV	DATE	REVISION	BY	CHKD.	APPR.
0	09/01/2026	SECTION 39A APPLICATION ISSUE	AT	MAH	MC

Project:
45924538-Gas to Milltown (Bulmer) Grange Castle

Title:
SITE LAYOUT MAP 03

DRAWN BY	A.THOMAS
CHECKED BY	M.ABOU HAJAR
APPROVED BY	M.CULLEN

Scale:	Status:	Drawing Number:	Sheet Of
1:500/A1	ISSUED	1587-DG-PLG-0005	01 03